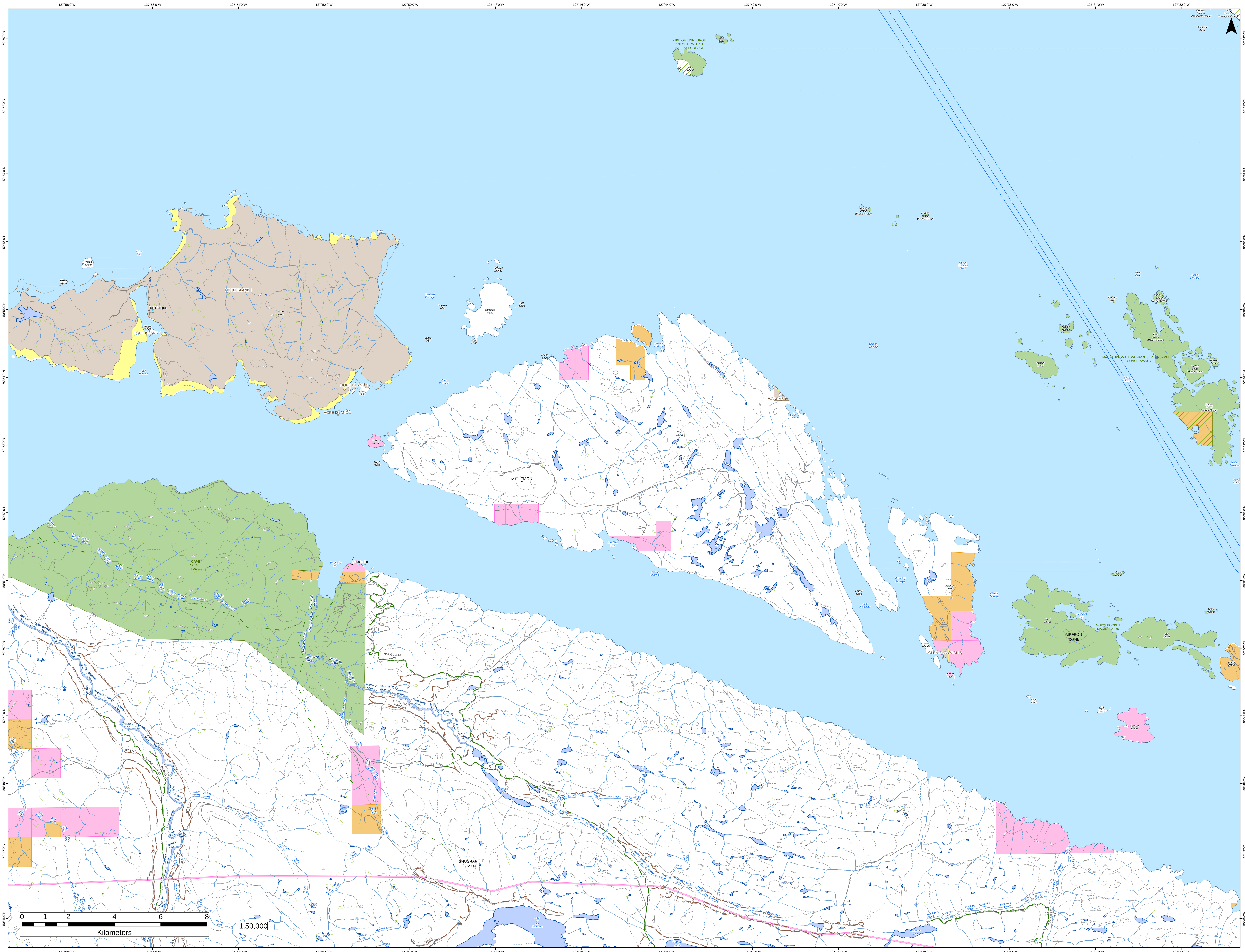

127°58'0"W
127°56'0"W
127°54'0"W
127°52'0"W
127°50'0"W
127°48'0"W
127°46'0"W
127°44'0"W
127°42'0"W
127°40'0"W
127°38'0"W
127°36'0"W
127°34'0"W
127°32'0"W
50°59'0"N
50°58'0"N
50°57'0"N
50°56'0"N
50°55'0"N
50°54'0"N
50°53'0"N
50°52'0"N
50°51'0"N
50°50'0"N
50°49'0"N
50°48'0"N
50°47'0"N
50°46'0"N
DUKE OF EDINBURGH (PINE/STORM/TREE ISLETS) ECOLOGI
Tree Islets
Pine Island
Tinson Islands (Southgate Group)
Southgate Group
Bright Island (Buckle Group)
Herbert Island (Buckle Group)
Queen Charlotte Strait
Roller Bay
Rason Island
Plover Island
HOPE ISLAND 1
Bull Harbour
Norman Island
Hope Island
Kalect Island
Centre Islet
Shadwell Passage
Nicholas Islands
Onetree Islet
Vansittart Island
Flat Island
Stick Island
Shade Island
Bate Passage
Cascade Harbour
Gordon Channel
WAKEMS 6
Nigei Island
Willes Island
Slave Island
MT LEMON
Loquillilla Cove
Goletas Channel
Joan Island
Ripple Passage
Torrance Islet
Philcox Island (Walker Group)
Hedley Islands
Kent Island (Walker Group)
Redfern Island
MAHPAHKUM-AHKWUNA/DESERTERS-WALKER CONSERVANCY
Walker Group
Hosford Island (Walker Group)
Bolivar Passage
Staples Island (Walker Group)
Shelter Passage
Race Island
Browning Passage
Balaklava Lake
Balaklava Island
Fraser Island
Port Alexander
Christie Passage
Lucan Islands
GLEN-GLA-OUCH 5
Jerome Island
Boyle Island
Hurst Island
Harlequin Bay
GOD'S POCKET MARINE PARK
MEESON CONE
Bell Island
Crane Islands
Heard Island
Noble Islets
Blyth Islands
Duncan Island
CAPE SCOTT PARK
Skinner Creek
Shushartie Bay
Shushartie
Shushartie River
SMUGGLERS COVE
SHUSHARTIE MAINLINE
Nahwitti River
Tyllia Creek
NE5
BR 37A
NAHWITTI WEST
NORTH WEST NAHWITTI
BR 51A
BR 22A
BR 12A
Godkin Creek
Godkin Lake
Ursie Creek
Ursie Lake
URSIE MAIN
Rannell Creek
Nahshutti Creek
Brownie Lake
BK89
P60+BRANCHES
GEORGIE LAKE MAIN
BR 24
Phyl Creek
Phyl Lake
Shushartie Lake
Erma Lake
Erma Creek
SHUSHARTIE MTN
Lake of the Mountains
Georgie Lake
Songhees Creek
Songhees Lake
SONGHEES MAIN
0 1 2 4 6 8
Kilometers
1:50,000